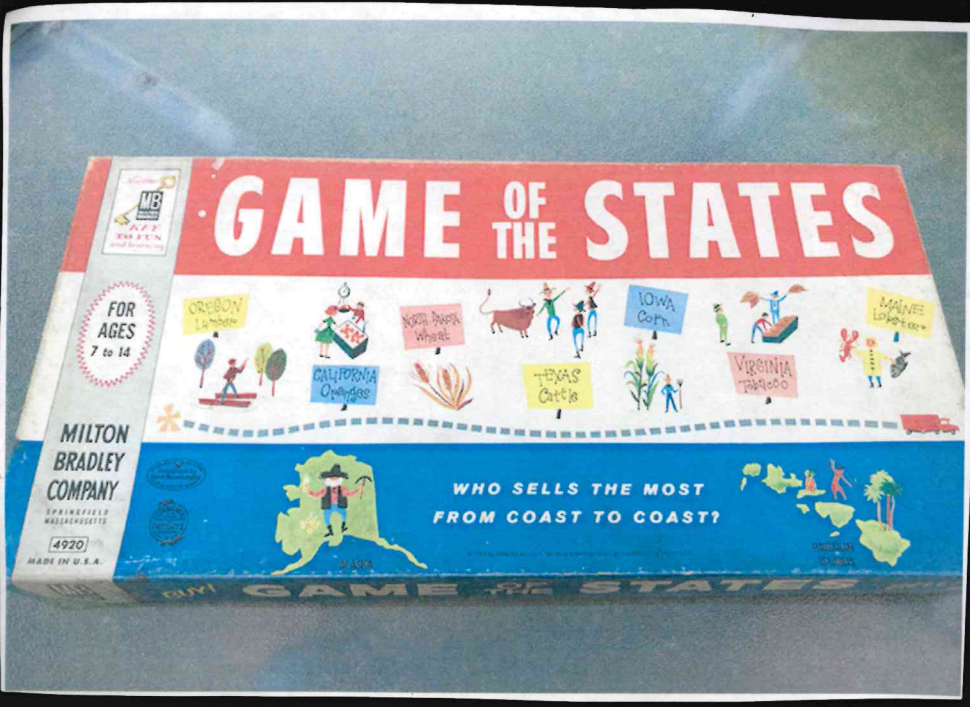
GAME OF THE STATES
MB
FOR AGES 7 to 14
OREGON Lumber
CALIFORNIA Oranges
NORTH DAKOTA Wheat
TEXAS Cattle
IOWA Corn
VIRGINIA Tobacco
MAINE Lobsters
MILTON BRADLEY COMPANY
SPRINGFIELD MASSACHUSETTS
4920
MADE IN U.S.A.
WHO SELLS THE MOST FROM COAST TO COAST?
GAME OF THE STATES

First Settled
1702

Entered Union
Dec. 14, 1819

ALABAMA

"Yellowhammer" or "Cotton" State

Population—1960—3,266,740

CAPITAL—MONTGOMERY

Population—1960—134,393

Purchased from Russia — 1867

Entered Union Jan. 3, 1959

ALASKA

"The Last Frontier"

Population—1960—226,167

CAPITAL — JUNEAU

Population—1960—6,797

First Settled
1848

Entered Union
Feb. 14, 1912

ARIZONA

"Sunset" or "Grand Canyon" State

Population—1960—1,302,161

CAPITAL—PHOENIX

Population—1960—439,170

First Settled
1785

Entered Union
June 15, 1836

ARKANSAS

"Wonder State"

Population—1960—1,786,272

CAPITAL—LITTLE ROCK

Population—1960—107,813

First Settled
1769

Entered Union
Sept. 9, 1850

CALIFORNIA

"Golden State"

Population—1960—15,717,204

CAPITAL—SACRAMENTO

Population—1960—191,667

First Settled
1858

Entered Union
Aug. 1, 1876

COLORADO

"Centennial State"

Population—1960—1,753,947

CAPITAL—DENVER

Population—1960—493,887

First Settled
1635

Entered Union
Jan. 9, 1788

CONNECTICUT

"Constitution" or "Nutmeg" State

Population—1960—2,535,234

CAPITAL—HARTFORD

Population—1960—162,178

First Settled
1638

Entered Union
Dec. 7, 1787

DELAWARE

"First" or "Diamond" State

Population—1960—446,292

CAPITAL—DOVER

Population—1960—7,250

First Settled
1565

Entered Union
Mar. 3, 1845

FLORIDA

"Peninsula State"

Population—1960—4,951,560

CAPITAL—TALLAHASSEE

Population—1960—48,174

First Settled
1733

Entered Union
Jan. 2, 1788

GEORGIA

"Empire State of the South"

Population—1960—3,943,116

CAPITAL—ATLANTA

Population—1960—487,455

Annexed in 1898

Entered Union Aug. 21, 1959

HAWAII

"Paradise of the Pacific"

Population — 1960 — 632,772

CAPITAL — HONOLULU

Population — 1960 — 294,179

First Settled
1842

Entered Union
July 3, 1890

IDAHO

"Gem State"

Population—1960—667,191

CAPITAL—BOISE

Population—1960—34,481

First Settled
1720

Entered Union
Dec. 3, 1818

ILLINOIS

"Prairie State" or "Sucker State"

Population—1960—10,081,158

CAPITAL—SPRINGFIELD

Population—1960—83,271

First Settled
1733

Entered Union
Dec. 11, 1816

INDIANA

"Hoosier State"

Population—1960—4,662,498

CAPITAL—INDIANAPOLIS

Population—1960—476,258

First Settled
1788

Entered Union
Dec. 28, 1846

IOWA

"Hawkeye State"

Population—1960—2,757,537

CAPITAL—DES MOINES

Population—1960—208,982

First Settled
1727

Entered Union
Jan. 29, 1861

KANSAS

"Sunflower State"

Population—1960—2,178,611

CAPITAL—TOPEKA

Population—1960—119,484

First Settled
1774

Entered Union
June 1, 1792

KENTUCKY

"Blue Grass State"

Population—1960—3,038,156

CAPITAL—FRANKFORT

Population—1960—18,365

First Settled
1699

Entered Union
Apr. 30, 1812

LOUISIANA

"Pelican State"

Population—1960—3,257,022

CAPITAL—BATON ROUGE

Population—1960—152,419

First Settled
1624

Entered Union
Mar. 15, 1820

MAINE

"Pine Tree State"

Population—1960—969,265

CAPITAL—AUGUSTA

Population—1960—21,680

First Settled
1634

Entered Union
Apr. 28, 1788

MARYLAND

"Old Line" or "Free" State

Population—1960—3,100,689

CAPITAL—ANNAPOLIS

Population—1960—23,385

First Settled
1620

Entered Union
Feb. 6, 1788

MASSACHUSETTS

"Bay" or "Old Colony" State

Population—1960—5,148,578

CAPITAL—BOSTON

Population—1960—697,197

First Settled
1668

Entered Union
Jan. 26, 1837

MICHIGAN

"Wolverine State"

Population—1960—7,823,194

CAPITAL—LANSING

Population—1960—107,807

First Settled
1805

Entered Union
May 11, 1858

MINNESOTA

"Gopher State"

Population—1960—3,413,864

CAPITAL—ST. PAUL

Population—1960—313,411

First Settled
1699

Entered Union
Dec. 10, 1817

MISSISSIPPI

"Magnolia State"

Population—1960—2,178,141

CAPITAL—JACKSON

Population—1960—144,422

First Settled
1764

Entered Union
Aug. 10, 1821

MISSOURI

"Show Me State"

Population—1960—4,319,813

CAPITAL—JEFFERSON CITY

Population—1960—28,228

First Settled
1809

Entered Union
Nov. 8, 1889

MONTANA

"Treasure State"

Population—1960—674,767

CAPITAL—HELENA

Population—1960—20,227

First Settled
1847

Entered Union
Mar. 1, 1867

NEBRASKA

"Cornhusker State"

Population—1960—1,411,330

CAPITAL—LINCOLN

Population—1960—128,521

First Settled
1850

Entered Union
Oct. 31, 1864

NEVADA

"Sagebrush" or "Silver" State

Population—1960—285,278

CAPITAL—CARSON CITY

Population—1960—5,163

First Settled
1623

Entered Union
June 21, 1788

NEW HAMPSHIRE

"Granite State"

Population—1960—606,921

CAPITAL—CONCORD

Population—1960—28,991

First Settled
1664

Entered Union
Dec. 18, 1787

NEW JERSEY

"Garden State"

Population—1960—6,066,782

CAPITAL—TRENTON

Population—1960—114,167

First Settled
1605

Entered Union
Jan. 6, 1912

NEW MEXICO

"Land of Enchantment"

Population—1960—951,023

CAPITAL—SANTA FE

Population—1960—34,676

First Settled
1614

Entered Union
July 26, 1788

NEW YORK

"Empire State"

Population—1960—16,782,304

CAPITAL—ALBANY

Population—1960—129,726

First Settled
1650

Entered Union
Nov. 21, 1789

NORTH CAROLINA

"Tar Heel" or "Old North" State

Population—1960—4,556,155

CAPITAL—RALEIGH

Population—1960—93,931

First Settled
1766

Entered Union
Nov. 2, 1889

NORTH DAKOTA

"Flickertail" or "Sioux" State

Population—1960—632,446

CAPITAL—BISMARCK

Population—1960—27,670

First Settled
1788

Entered Union
Mar. 1, 1803

OHIO

"Buckeye State"

Population—1960—9,706,397

CAPITAL—COLUMBUS

Population—1960—471,316

First Settled
1889

Entered Union
Nov. 16, 1907

OKLAHOMA

"Sooner State"

Population—1960—2,328,284

CAPITAL—OKLAHOMA CITY

Population—1960—324,253

First Settled
1811

Entered Union
Feb. 14, 1859

OREGON

"Beaver State"

Population—1960—1,768,687

CAPITAL—SALEM

Population—1960—49,142

First Settled
1682

Entered Union
Dec. 12, 1787

PENNSYLVANIA

"Keystone State"

Population—1960—11,319,366

CAPITAL—HARRISBURG

Population—1960—79,697

First Settled
1636

Entered Union
May 29, 1790

RHODE ISLAND

"Little Rhody"

Population—1960—859,488

CAPITAL—PROVIDENCE

Population—1950—207,498

First Settled
1670

Entered Union
May 23, 1788

SOUTH CAROLINA

"Palmetto State"

Population—1960—2,382,594

CAPITAL—COLUMBIA

Population—1960—97,433

First Settled
1856

Entered Union
Nov. 2, 1889

SOUTH DAKOTA

"Sunshine" or "Coyote" State

Population—1960—680,514

CAPITAL—PIERRE

Population—1960—10,088

First Settled
1757

Entered Union
June 1, 1796

TENNESSEE

"Volunteer State"

Population—1960—3,567,089

CAPITAL—NASHVILLE

Population—1960—170,874

First Settled
1691

Entered Union
Dec. 29, 1845

TEXAS

"Lone Star State"

Population—1960—9,579,677

CAPITAL—AUSTIN

Population—1960—186,545

First Settled
1847

Entered Union
Jan. 4, 1896

UTAH

"Beehive State"

Population—1960—890,627

CAPITAL—SALT LAKE CITY

Population—1960—189,454

First Settled
1724

Entered Union
Mar. 4, 1791

VERMONT

"Green Mountain State"

Population—1960—389,881

CAPITAL—MONTPELIER

Population—1960—8,782

First Settled
1607

Entered Union
June 26, 1788

VIRGINIA

"Old Dominion State"

Population—1960—3,966,949

CAPITAL—RICHMOND

Population—1960—219,958

First Settled
1811

Entered Union
Nov. 11, 1889

WASHINGTON

"Evergreen State"

Population—1960—2,853,214

CAPITAL—OLYMPIA

Population—1960—18,273

First Settled
1727

Entered Union
June 20, 1863

WEST VIRGINIA

"Mountain State"

Population—1960—1,860,421

CAPITAL—CHARLESTON

Population—1960—85,796

First Settled
1766

Entered Union
May 29, 1848

WISCONSIN

"Badger State"

Population—1960—3,951,777

CAPITAL—MADISON

Population—1960—126,706

First Settled
1834

Entered Union
July 10, 1890

WYOMING

"Equality State"

Population—1960—330,066

CAPITAL—CHEYENNE

Population—1960—43,505

GAME OF THE STATES
ALASKA
HAWAII
WASHINGTON
OREGON
IDAHO
MONTANA
NORTH DAKOTA
SOUTH DAKOTA
WYOMING
NEVADA
UTAH
COLORADO
NEBRASKA
KANSAS
OKLAHOMA
TEXAS
MINNESOTA
WISCONSIN
IOWA
MISSOURI
ARKANSAS
ILLINOIS
INDIANA
KENTUCKY
TENNESSEE
MISSISSIPPI
ALABAMA
GEORGIA
FLORIDA
NEW YORK
PENNSYLVANIA
MAINE